40 UNDER FORTY CLASS OF 2016

FORTY RISING STARS AS CHOSEN BY A PANEL OF FIVE INDEPENDENT JUDGES

ANDREW ANDERLONIS
Age 32
President
Rediker Software Inc.

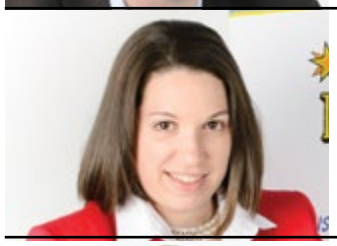

ELIZABETH ANGELOS
Age 31
Co-owner and Director of Curriculum
InspireWorks Enrichment

JESSE BELCHER-TIMME
Age 37
Associate Attorney
Doherty, Wallace, Pillsbury & Murphy, P.C.

LATOYA BOSWORTH
Age 38
Author, Teacher, Nonprofit Leader
K.Y.D.S

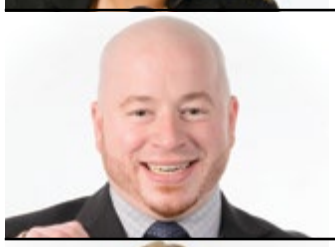

NUNZIO BRUNO
Age 31
Owner/Business Strategist
Disruptive Strategy Co.

DARLEEN BUTTRICK
Age 36
Project Manager
Tighe & Bond

BRIAN CANINA
Age 38
Chief Financial Officer
PeoplesBank

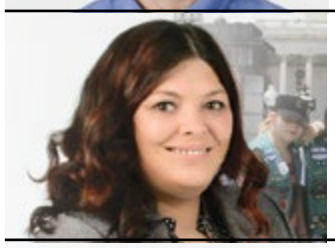

KATIE CHAPPELL
Age 33
Program Project Coordinator
Girl Scouts of Central and Western Mass.

ASHLEY CLARK
Age 29
Cash Management Officer
Berkshire Bank

MICHAEL CLARK
Age 26
Chief of Staff
Office of State Sen. Eric Lesser

LAMONT CLEMONS
Age 38
Executive Vice President,
S-Cel-O Painting;
Senior Vice President, Commercial Energy Sales
Proton Energy Group

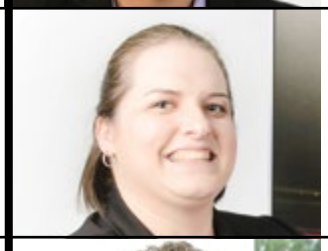

REBECCA CONNOLLY
Age 31
CPA, Audit Manager
Moriarty & Primack, P.C.

ADRIAN DAHLIN
Age 26
Director of Marketing and Admissions
Conway School of Design

BETH DEGRAY
Age 38
Managing Partner and Director of Sales
The Log Cabin and the Delaney House

COURTNEY DOYLE-CAMPBELL
Age 38
Clinical Assistant Professor
Western New England University

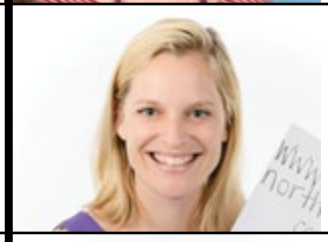

MOLLY FEINSTEIN
Age 32
Owner
GoBerry and Provisions

ELIZABETH FISK
Age 33
Account Executive
WHAI/Saga Communications

JOHN GANNON
Age 37
Associate Attorney
Skoler, Abbott & Presser, P.C.

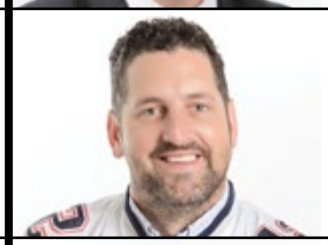

ROSS GIOMBETTI
Age 36
President
Giombetti Associates

MEGHAN GODOROV
Age 31
Career Consultant

40 UNDER FORTY CLASS OF 2016

FORTY RISING STARS AS CHOSEN BY A PANEL OF FIVE INDEPENDENT JUDGES

ADAM GOMEZ
Age 32
Owner, Brightwood Press;
Springfield City Councilor

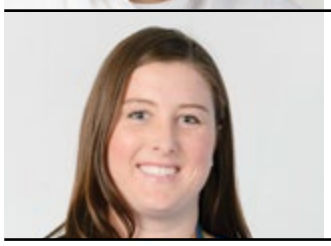

CHRISTINA GRASS
Age 30
Corporate Engagement Coordinator
Training & Workforce Options

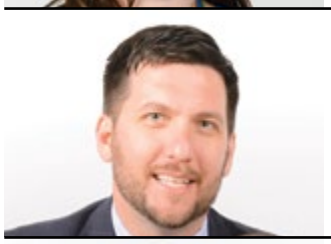

ROBERT KAIN
Age 38
Vice President, Commercial Banking
United Bank

JUSTIN KILLEEN
Age 25
Owner and Trainer
Energia Fitness and 50/50 Fitness/Nutrition

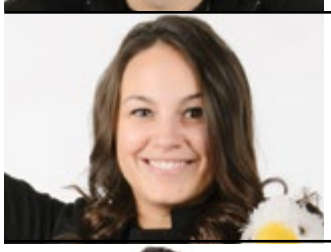

JENNY MACKAY
Age 27
Employee Benefits Strategy Advisor
The Gaudreau Group Inc.

ANGELA MASS
Age 38
Mathematics Teacher, Student Council Advisor
Greenfield Public Schools

REBECCA MORIARTY
Age 38
Executive Director
Hampden Senior Center

KATE MORNEAU
Age 39
Assistant Principal
John R. Fausey Elementary School

AMANDA MOYER
Age 29
Director of Account Services
Market Mentors, LLC

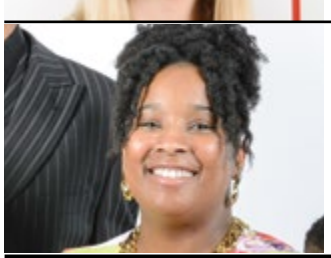

LATONIA MONROE NAYLOR
Age 36
Manager of Community Impact
United Way of Pioneer Valley

WILLIAM REICHELT
Age 28
Mayor
City of West Springfield

KENNETH RILEY JR.
Age 37
Chief Information Officer and Director of Patient Technologies
Baystate Health

LIDYA RIVERA-EARLY
Age 39
GPSTEM Program Director
Springfield Technical Community College

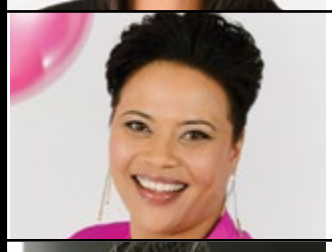

SHANNON RUDDER
Age 38
Executive Director
MotherWoman Inc.

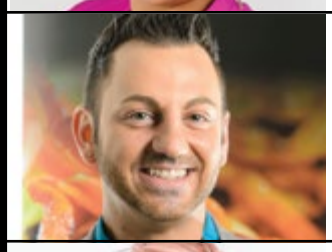

MICHAEL SAKEY
Age 36
Co-owner
Center Square Grill

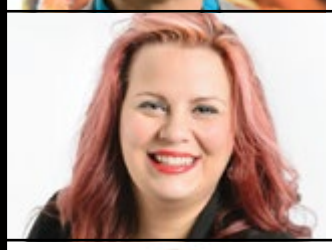

LEANNE SEDLAK
Age 38
Owner
SkinCatering Spa

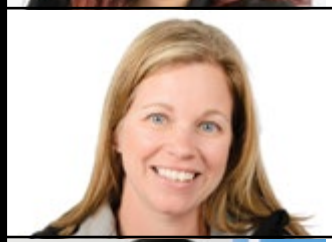

ELIZABETH STAPLES
Age 36
Director of Operations
The Good Dog Spot

KARA STEVENS
Age 34
Director of Accounting Programs and Associate Professor
Bay Path University

JEFFREY TRASK
Age 36
Director, Office of Enterprise Resilience
MassMutual Financial Group

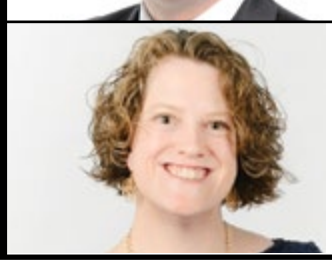

LAURA WALSH
Age 37
Project Manager
Springfield Department of Parks, Buildings and Recreation Management